

Warren, Vermont Land Use & Land Cover Map No. 7

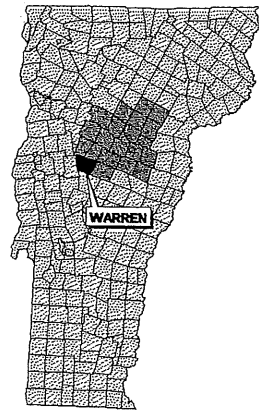

Land Use & Land Cover	
	Town Boundary
	Airport Runway
	Ski Lift
	Intermittent Stream
	Perennial Stream
	Lake/River
	Green Mountain National Forest
	US/VT Route
	Class 2 Town Highway
	Class 3 Town Highway
	Class 4 Town Highway
	Discontinued
	Unknown Class
	FOREST LAND
	AGRICULTURE & OPEN LAND
	SCRUB/SHRUB
	WETLANDS
	OUTDOOR RECREATION
	INDUSTRIAL
	COMMERCIAL/SERVICE
	AIRPORTS
	RESIDENTIAL
	MIXED RESI. & COMM
	INSTITUTIONAL
	SCHOOLS
	CEMETERY
	GOVERNMENT
	ROADS & PARKING LOTS
	SAND & GRAVEL PITS

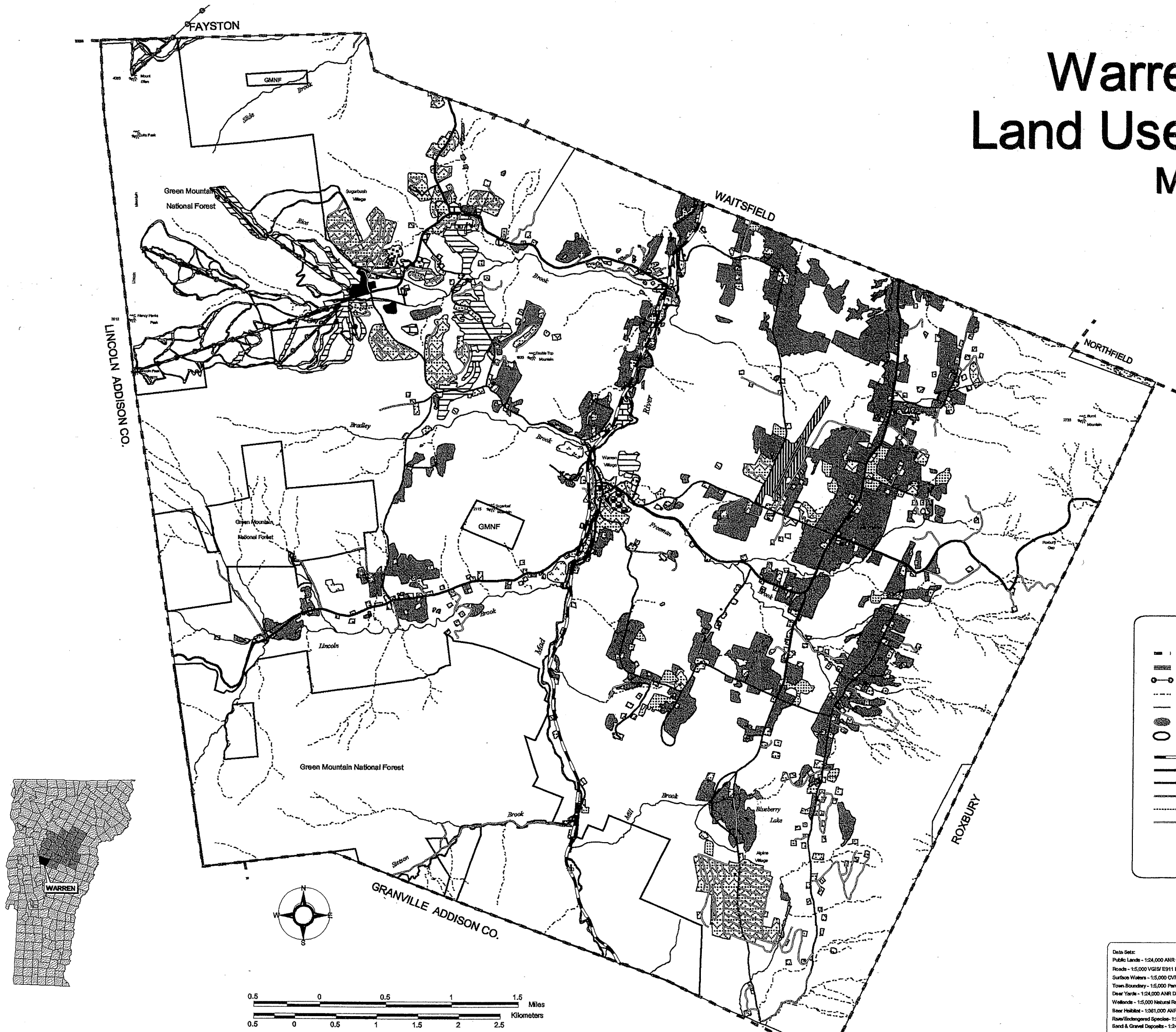
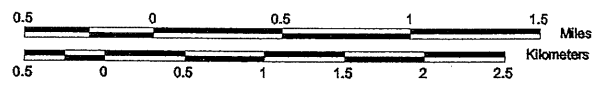

Data Sets:
 Public Lands - 1:24,000 ANR GIS Data, Town Parcel Data
 Roads - 1:5,000 VGIS/ES11 Roads 1996-7
 Surface Waters - 1:5,000 CVRPC Surface Water Data
 Town Boundary - 1:5,000 Parcel Data
 Deer Yards - 1:24,000 ANR Deer Wasting Areas, 1992
 Wetlands - 1:5,000 Natural Resources Inventory
 Bear Habitat - 1:381,000 ANR Black Bear Habitat Map, 1989
 Rare/Endangered Species - 1:24,000 ANR GIS Data, 1997
 Sand & Gravel Deposits - 1:24,000 ANR GIS Data, 1992

Data is only as accurate as the original source materials.
 This map is for planning purposes.
 This map may contain errors and omissions.